

MONA ARCH MIRROR CABINET - 450 X 900MM

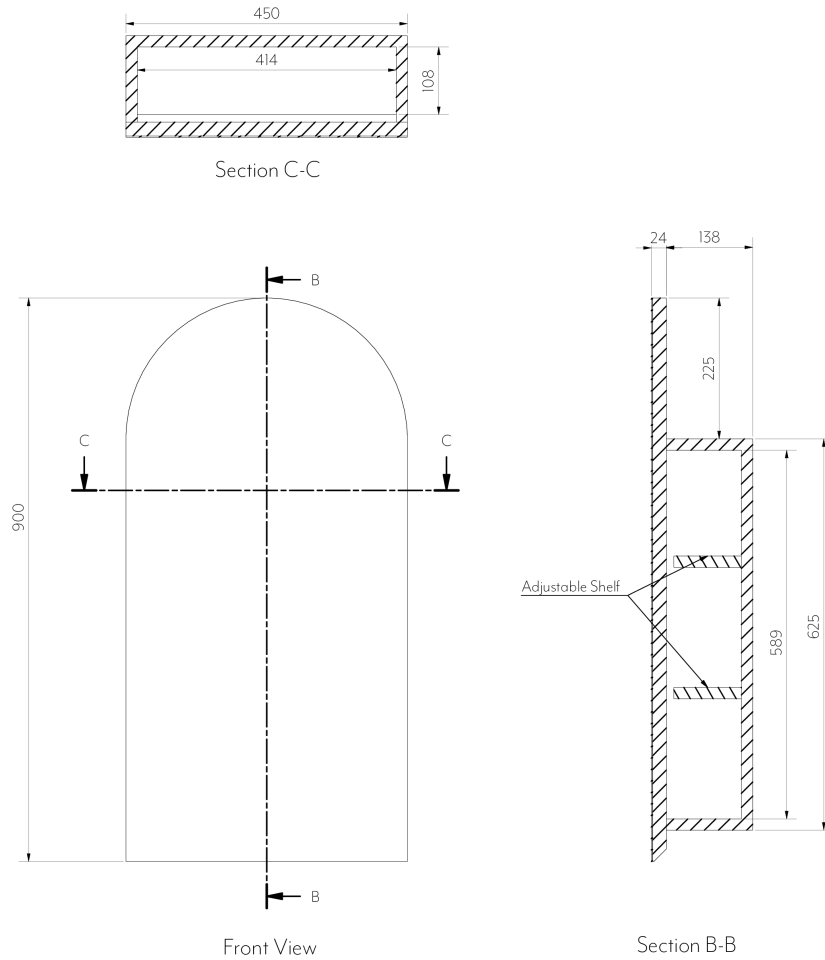

Note: Dimensions are nominal measurements only

SPECIFICATIONS

RECOMMENDED USE

Domestic

CONSTRUCTION

High density moisture resistant particle board, mirror front

INSTALLATION

Wall mounted or flush mounted

INSTALLATION GUIDE

Note: This product must be installed by a licensed plumber. This is a general installation guide - there are many factors involved that can alter the installation method. **AU/NZ:** For installations within Australia and New Zealand, this product must be installed in compliance with AS/NZS 3500. **UK:** For installations in the United Kingdom this product must be installed in compliance with the Water Supply (Water Fittings) Regulations and Water Supply (Water Fittings) (Scotland) Byelaws. **Other:** For installations outside these countries, this product must be installed in compliance with the standards in your respective country.

ABI
INTERIORS

Wall Mount

1. Mark out desired location of mirror cabinet.
2. Remove mirror door & shelves from vanity by unclipping the sides of the hinges.

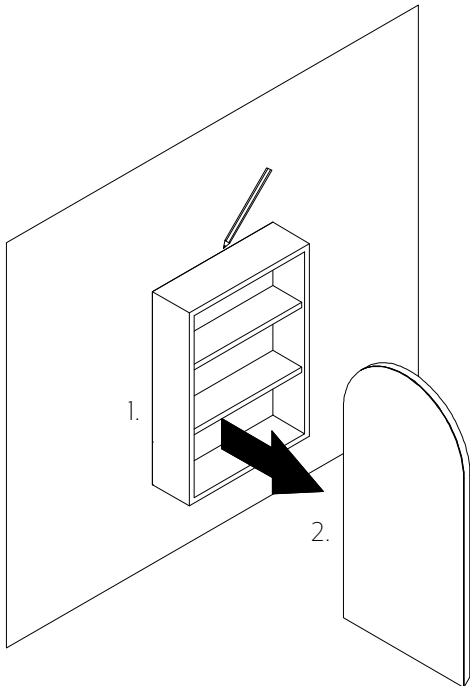

2. Mark out fixing locations and fix cabinet to internal wall structure.
Note: Ensure vanity is installed into structure within wall. ABI takes no responsibility if vanity is not fixed into wall structure.

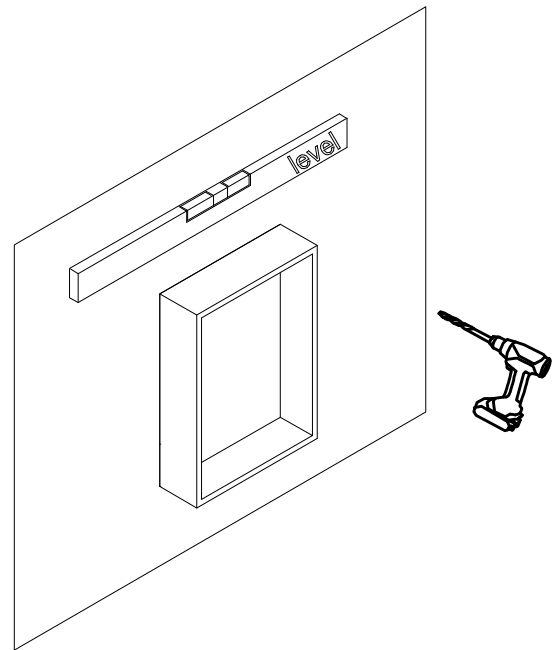

3. 1. Silicone edge if required.
2. Place adjustable shelves in desired locations using provided pins.
3. Replace mirror door onto frame.

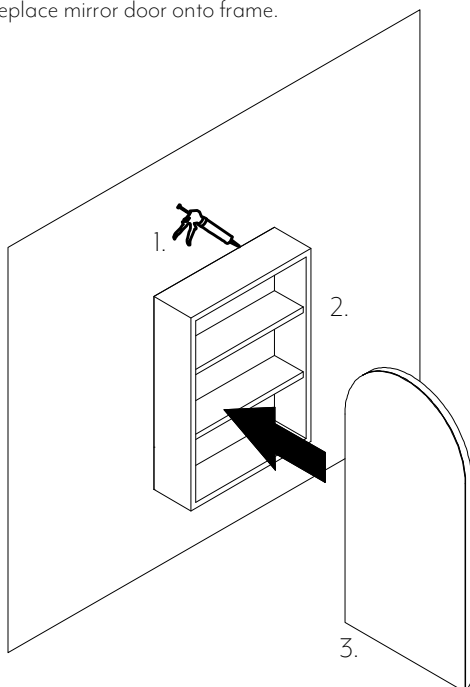

Regularly clean with mild liquid detergent or soap and water



DO NOT use cream cleaners or bleach. These substances are abrasive

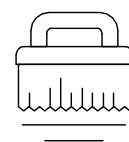

DO NOT use cleaning pads with abrasive surfaces as this may scratch the material

INSTALLATION GUIDE

Note: This product must be installed by a licensed plumber. This is a general installation guide - there are many factors involved that can alter the installation method. **AU/NZ:** For installations within Australia and New Zealand, this product must be installed in compliance with AS/NZS 3500. **UK:** For installations in the United Kingdom this product must be installed in compliance with the Water Supply (Water Fittings) Regulations and Water Supply (Water Fittings) (Scotland) Byelaws. **Other:** For installations outside these countries, this product must be installed in compliance with the standards in your respective country.

ABI
INTERIORS

Flush Mount

1. Mark out desired location of mirror cabinet.
2. Remove mirror door from vanity by unclipping the sides of the hinges.

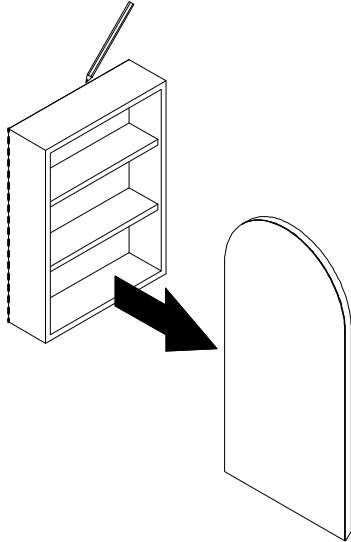

2. Install structural framed niche as per overall cabinet dimensions + wall lining thickness. Ensure to finish framed niche opening with preferred internal wall lining.
NOTE: Niche and wall lining not provided.

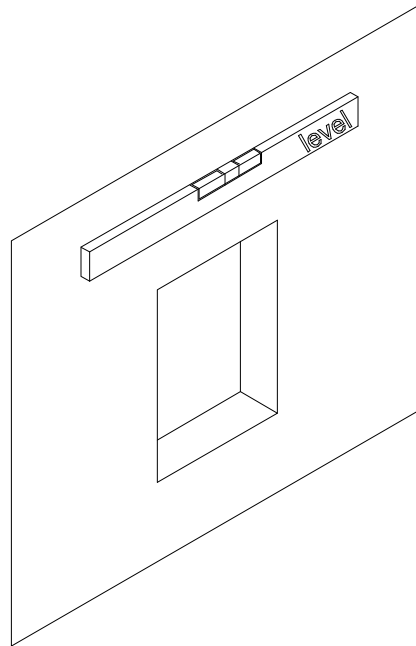

3. Install cabinet into wall niche and secure with fixings.
Note: Ensure vanity is installed into structure within wall. ABI takes no responsibility if vanity is not fixed into wall structure.

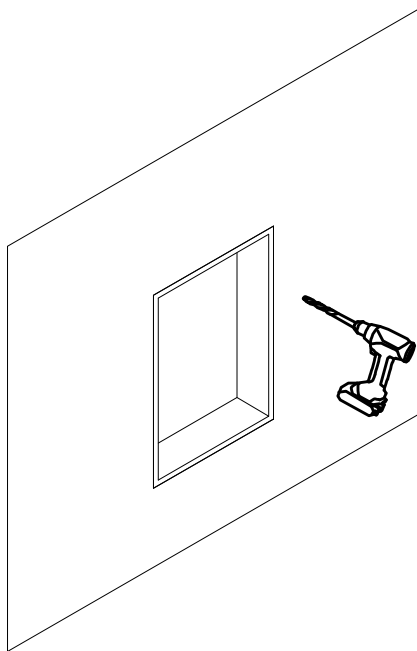

4. 1. Silicone edge if required.
2. Place adjustable shelves in desired locations using provided pins.
3. Replace mirror door onto frame.

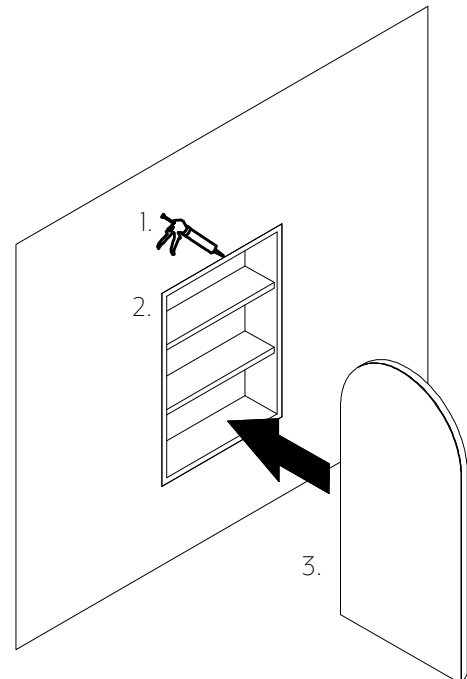

Regularly clean with mild liquid detergent or soap and water



DO NOT use cream cleaners or bleach. These substances are abrasive

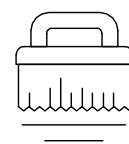

DO NOT use cleaning pads with abrasive surfaces as this may scratch the material